

NEW PACIFIC

TRADING & CONTRACTING W.L.L



نيو بيسيفيك
للتجارة والمقاولات ذ.م.م

COMPANY PROFILE



+974 507 507 65



P.O. BOX NO : 214071
DOHA - QATAR



info@nptcwll.com



www.nptcwll.com



- GENERAL INFORMATION ABOUT COMPANY
- INTRODUCTION
- ISO 45001:2018, ISO 9001:2015 & ISO 14001:2015
- REGISTRATION / COMMERCIAL LICENSE DETAILS
- LIST OF PROJECTS

GENERAL INFORMATION ABOUT COMPANY

NAME OF COMPANY	:	NEW PACEFIC TRADING & CONTRACTING W.L.L.
YEAR OF ESTABLISHMENT	:	2018
CONTACT PERSON	:	MR. JAWAID ALAM SIDDIQUI - GENERAL MANAGER
POSTAL ADDRESS	:	P.O. BOX : 214071
TELEPHONE NO	:	+974 - 50750765
E - MAIL	:	jawaid@nptcwill.com
OFFICE LOCATION	:	Muntaza Trading Center , Muntazah, Doha - Qatar



MAJOR ACTIVITIES

- ◆ Land filling, Excavation, Compaction, leveling
- ◆ Blinding, Form work, Casting, Precasting, Shuttering
- ◆ Bar Bending,, Steel Reinforcement
- ◆ Building Construction
- ◆ Design, Supply & Erection of steel structures
- ◆ Built - up sections (from plates for heavy sections)
- ◆ Roofing Systems & Cladding Installation & un-installation
- ◆ Hard Landscape / Soft Landscape, Maintenance Works of Landscape work
- ◆ General Cleaning Services



COMPANY'S MISSION

**" To Provide Professional, Effective
& High Quality Services under One Roof for the
Satisfaction and Expectation of
our Valued Clients"**

OUR BUSINESS CONCEPT

Create more harmonized new life space by following ethical business practices and pursue corporate governance with a concern of community development.

OUR STRENGTHS

In depth expertise in developing cost effective solutions, time bound delivery policy and introducing new technologies.

In each core competency area, we have a technical working group, which identifies and analyses the technology innovations, Appropriate technologies identified assimilate through internal development programs.

Through years of experience, we have gained the knowledge to provide most precise to the point solutions possible

we focus mainly on customer satisfaction and will do everything possible to make all activities excellent.

Prominent has been able to develop and maintain a work and success together business relations with its clients.

we have well known and reputable suppliers spread all around the world for our material requirements. This will help us to procure high quality. products at the most competitive prices on a global basis.



QUALITY POLICY

New Pacific is a ISO 9001:2015 Company "Highest Quality" is the guiding principle of prominent and its businesses. We provide our national and international clients with world-class technological products and services which help them improve their productivity and service for end users. We foster people-oriented corporate culture and create an environment which encourages constant learning, innovation and team work that bring out the best in our employees. Marking the most appropriate and state-of-the-art technology available to our clients for the least cost is the corner stone of our business philosophy. We are committed to provide the best possible goods and services to our trust-worthy clients around the world.



SAFETY

Safety is one of the most important subjects where top most attention is given during entire execution of project.

Prominent safety department has identified through "Zero Accident Policy"

- ◆ How to Prevent an Accident;
- ◆ Eliminate unsafe actions
- ◆ Eliminate unsafe conditions
- ◆ Discover the causes

Safety achieved by adhering to strict safety management & procedures.



New Pacific was formed with the objective of establishing a sustainable and continually improving organization to provide predictable and quality constructions to our clients while concurrently fostering lasting relationships emphasizing on core values of integrity, commitment, dedication and strive for Client satisfaction as the key for success in this market.

We pride ourselves on the knowledge, skills and expertise of our employees who work together as a team delivering successful projects. Valuing the importance of relationships, we have a collaborative approach that is flexible and can respond quickly to the needs of our Clients.

We have currently diversified our Construction & Customer services in following sectors , with proven track record of both completed works and progressing works.



- ♦ Supply & Erection of Steel structures
- ♦ Fabrication & Installation of Steel Structures
- ♦ Warehouse/Factory Constructions
- ♦ Architectural Steel works
- ♦ Refurbishment/Maintenance of Steelworks
- ♦ Staircase & spiral stairs, Gates & grills
- ♦ Canopies, Skylights

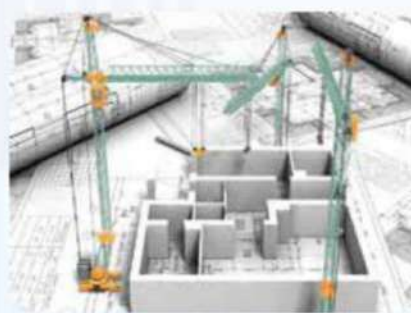

- ♦ Building Construction (Sub-Structure, Super structure & Finishing)
- ♦ Refurbishment works
- ♦ Tiles laying, Block work, water proofing, Gypsum partition, Gypsum Ceiling, interior finishing, bar bending works for roof & beams, Fitout jobs, etc.



- ♦ Fabrication & Installation ACP cladding
- ♦ Fabrication & Installation of Aluminium & Glass windows, doors, partition, curtain wall etc.
- ♦ MS & Stainless steel handrails, all type of decorative hinged & sliding gates.
- ♦ Aluminium & glass partition

Pre-Engineering Building

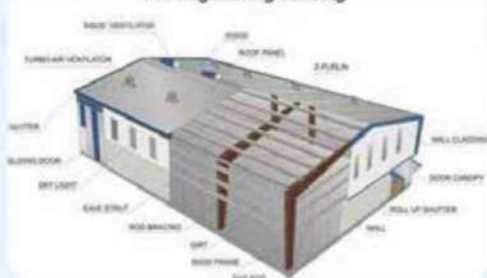

- ♦ Roofing system & Roofing repair
- ♦ Uninstallation & installation of roofing
- ♦ Portal steel structure
- ♦ Fabrication & installation of staircase
- ♦ Single & spatial steel truss
- ♦ Cold store panel installation
- ♦ Engineering services

GENERAL CONSTRUCTION

We have diversified General Construction Team comprising of skilled and expertise personals to execute the Civil Construcion works, MEP works, MEP Maintenance work Our General Construction have a diversified jobs comprising the following :-

- ◆ Building Construction
- ◆ Shop Fit out jobs
- ◆ Flooring Work, Tile laying, Block works
- ◆ Bar bending works, Steel Reinforcement work
- ◆ Refurbishment works, Painting Work
- ◆ General Cleaning Services

General Construction, Cleaning services, MEP & Maintenance works are carried out by efficient and reliable work force with adequate skills and expertise.



WATERPROOFING

MAIN APPLICATIONS

Sub-structure membrane systems

Roof Waterproofing

Liquid applied membranes

Waterproofing admixtures

Bitumen Membranes

Waterproofing mortars

Waterproofing Injections

Waterproofing Tapes



INTERIOR FIT OUT WORK

Glass, Gypsum, Wooden, Metal partition

Brick/Concrete partition

Cubical for offices

MDF Panel, Gypsum, Acrylic Panel Ceilings

Aluminum Work

Glass Work

Plaster of Paris work

Painting

Celotex Tile, Metal Panel Ceiling(with/
without designs)

Grill Panel Ceilings



REGISTRATION/ COMMERCIAL LICENSE

وزارة التجارة والصناعة
Ministry of Commerce and Industry
State of Qatar - دولة قطر

إدارة التسجيل
والتراخيص التجارية

مستخرج بعض بيانات السجل التجاري

تاريخ الطباعة: 2023/10/03

رقم السجل التجاري: 5000338152
الاسم التجاري: 125869
تاريخ انتهاء السجل: 17/11/2024
رأس المال: 200000
نشاط: 17-1713-63
رقم قيد المنشأة: 17-1713-63

معلومات الاتصال
أرقام الاتصال: +97450750765

الشركاء

الاسم	رقم الإثبات	رقم السجل	النسبة	الحصة
خالد عامر	27135622621		49	نسبة
عبدالجمن عبدالله فضل علي الاطرش	27163403528		51	نسبة

المندوب (الممثلون بالتوقيع)

الاسم	رقم الإثبات	رقم السجل	النسبة	الحصة
عبدالجمن عبدالله فضل علي الاطرش	27163403528			نسبة
خالد عامر	27135622621			نسبة

Page 1 of 2
رقم السجل: 125869
QATAR CHAMBER

تشهد غرفة تجارة وصناعة قطر بان المنشأة المذكورة اعلاه سجلت لديها
Qatar Chamber certifies that the above mentioned establishment has been registered

وزارة التجارة والصناعة
Ministry of Commerce and Industry
State of Qatar - دولة قطر

إدارة التسجيل
والتراخيص التجارية

مستخرج بعض بيانات السجل التجاري

الأنشطة التجارية

الاسم النشاط	الرقم	الاسم النشاط	الرقم
الأنشطة والمقاولات العامة	4100001	التجارة في مواد البناء	4752801

Page 2 of 2
رقم السجل: 125869
QATAR CHAMBER

تشهد غرفة تجارة وصناعة قطر بان المنشأة المذكورة اعلاه سجلت لديها
Qatar Chamber certifies that the above mentioned establishment has been registered

2023/11/05
No 1 of 1

تاريخ الطباعة:
صفحة رقم:

وزارة التجارة والصناعة
Ministry of Commerce and Industry

إدارة التسجيل
والتراخيص التجارية

رخصة تجارية

رقم الرخصة: 163299
الاسم التجاري: 125869
تاريخ انتهاء الرخصة: 2024/11/21
رقم السجل التجاري: 125869

بيانات المدير المسؤول:

اسم المدير المسؤول: خالد عامر
رقم الإثبات: 27135622621

بيانات الموقع:

نوع الموقع: تجاري
نوع النشاط: 24
رقم النشاط: 830

نوع الرخصة: 16
رقم الدور/الوحدة: 6
اسم مالك العقار: حسن شكري حسن
نوع الرخصة: 16
وصف العنوان: 830

رقم النشاط	الاسم النشاط	رقم النشاط	الاسم النشاط
4100001	الأنشطة والمقاولات العامة	4752801	التجارة في مواد البناء

Page 1 of 2
رقم السجل: 125869
QATAR CHAMBER

تشهد غرفة تجارة وصناعة قطر بان المنشأة المذكورة اعلاه سجلت لديها
Qatar Chamber certifies that the above mentioned establishment has been registered

24/08/2020

ضريبة
Dhoreeba
tax portal

TAX CARD - بطاقة ضريبة

The General Tax Authority of Qatar certifies that the entity is registered as per the following details:

تشهد الهيئة العامة للضرائب في دولة قطر أن الجهة أدناه مسجلة حسب البيانات التالية:

TIN Number: 5000338152
رقم التعريف الضريبي

Taxpayer Name: نيو بيسيفيك للتجارة والمقاولات
إسم المكلف: NEW PACIFIC TRADING AND CONTRACTING

Commercial Registration Number: 125869
رقم السجل التجاري الفطري

Address (Headquarter): Zone 27 Building: المبنى شارع: عمر بن الناصر Street: قطر
العنوان (المركز الرئيسي):

Main Activity: 4100001-construction and general contracting
النشاط الرئيسي: 4100001-البناء والمقاولات العامة

Legal Form: شركة ذات مسؤولية محدودة
الشكل القانوني: Limited Liability Company

Activity Commencement Date: 19/11/2018
تاريخ بدء النشاط:

Number of Branches: 0
عدد الفروع:

Registered taxes: 0
الضرائب المسجلة:

Income Tax: REGISTERED - 19/11/2018 - مسجل
الضريبة على الدخل

Page 1 of 2
رقم السجل: 125869
QATAR CHAMBER

تشهد الهيئة العامة للضرائب في دولة قطر أن الجهة أدناه مسجلة حسب البيانات التالية:

ISO & Qatar Chamber of commerce



PROJECTS COMPLETED

PROJECT :

WATER FACTORY AT IND. AREA

Location : Water Factory at Street No.3, Ind. Area

Area : 3200 sq.m

Consultant : Gulf Consulting Group

Scope of works : -

1-Supply & Installation of steel
Canopy & Sandwich panel wall
Cladding



PROJECTS COMPLETED

PROJECT :

EZDAN PALACE HOTEL

Location : Graffa, Doha - Qatar

Area : 2800 sq.m

Consultant : MZP

Scope of works : -

1-Fabrication & installation of steel structure & roofing
System at Banquet Hall, Lobby & Main Entrance



PROJECTS COMPLETED

PROJECT:

Kahramaa , Sub-Station Work

Location : Farm 62 - Al Selimi, Zubara Road

Scope of Work :-

Construction of Complete Sub-Station

Work includes: Civil and MCCC Electrical Works.

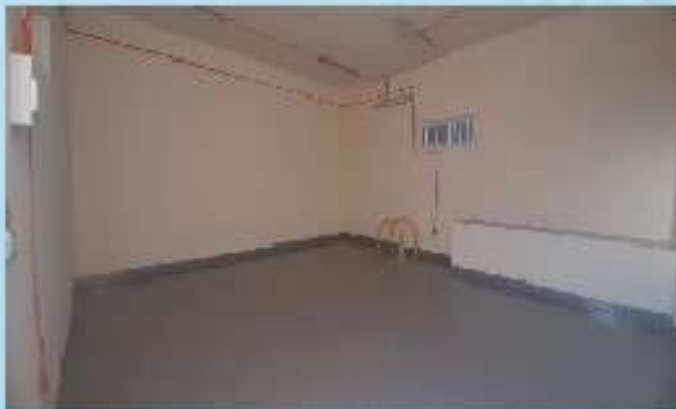

PROJECTS COMPLETED

PROJECT:

Kahramaa , Sub-Station Work

Location : Al-Sadria, Shamal Road (Kabaan)

Scope of Work :-

Construction of Complete Sub-Station

Work includes: Civil and MCCC Electrical Works.



PROJECTS COMPLETED

PROJECT :

MILAHA

Location : Industrial Area
Area : 780 sq.m
Client : United Truck Spare Parts

Scope of works : -

- 1 - Shop Fit out Job
- 2 - Complete civil works



PROJECTS COMPLETED

PROJECT :

DOHA DRUG STORE

Location : Industrial Area, St: 35

Area : 1200 sq.m

Consultant : Doha Design Centre

Scope of works : -

- 1 - Design, Supply & Installation of Pre Engineered Steel structure, Roofing & Wall Cladding System from Kirby
- 2 - Construction of office block



PROJECTS COMPLETED

PROJECT :

Aluminium Works in Hamad Hospital

Location : Rumaillah Campus

Area : Al Sadd

Consultant : Stud

Scope of works : -

1 - Design, Supply & Installation of Pre Engineered Steel structure,
Roofing & Wall Cladding System from Kirby



PROJECTS COMPLETED

PROJECT :

Twin Tower P-1083

Location : West Bay Doha

Area :

Consultant :

Scope of works : -

installation of Granite cladding & Paving, Hardscape Work at Podiums



PROJECTS COMPLETED

PROJECT :

Construction of Car Workshop, Office and Accommodation

Location :

Area :

Consultant : Al Saad Engg. Consultant

Scope of works : -

- 1- Design, Supply & Installation of pre engineered steel structure, roofing & wall cladding system
- 2 - Construction of office block & labour accommodation 3
- 3 - Extenal works & Finishing



PROJECTS COMPLETED

Quality is not the only factor which proves the competency in the market, there are other factor involves too; Time management, honesty, integrity, market knowledge, cost efficiency and much more. Our services keeps all parameters in mind when it comes to delivery of work.

We analyse our Clients requirement, we study the market, and after apposite planning, and analytics comes the execution.

We always ensure the following Plan, Do ,Check & Act to assure our Clients and end users receive always the best of our services to their satisfaction.

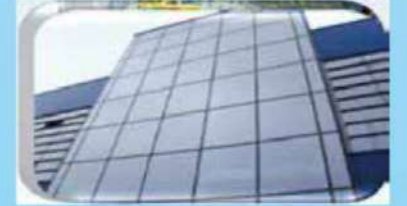

1.3.0 Control of Quality Records

In order to establish evidence for the implementation of quality system, records are created at different stages and maintained. These records are the evidence for systematic quality management in the operation of the company. These records are reviewed periodically to identify the weaknesses in the system and hence to initiate actions to prevent them.

A documented procedure is established for the identification, storage, retrieval, protection, retention time and disposition of various quality records. The retention period of records is defined based upon their importance.

QMS Process Flow Chart

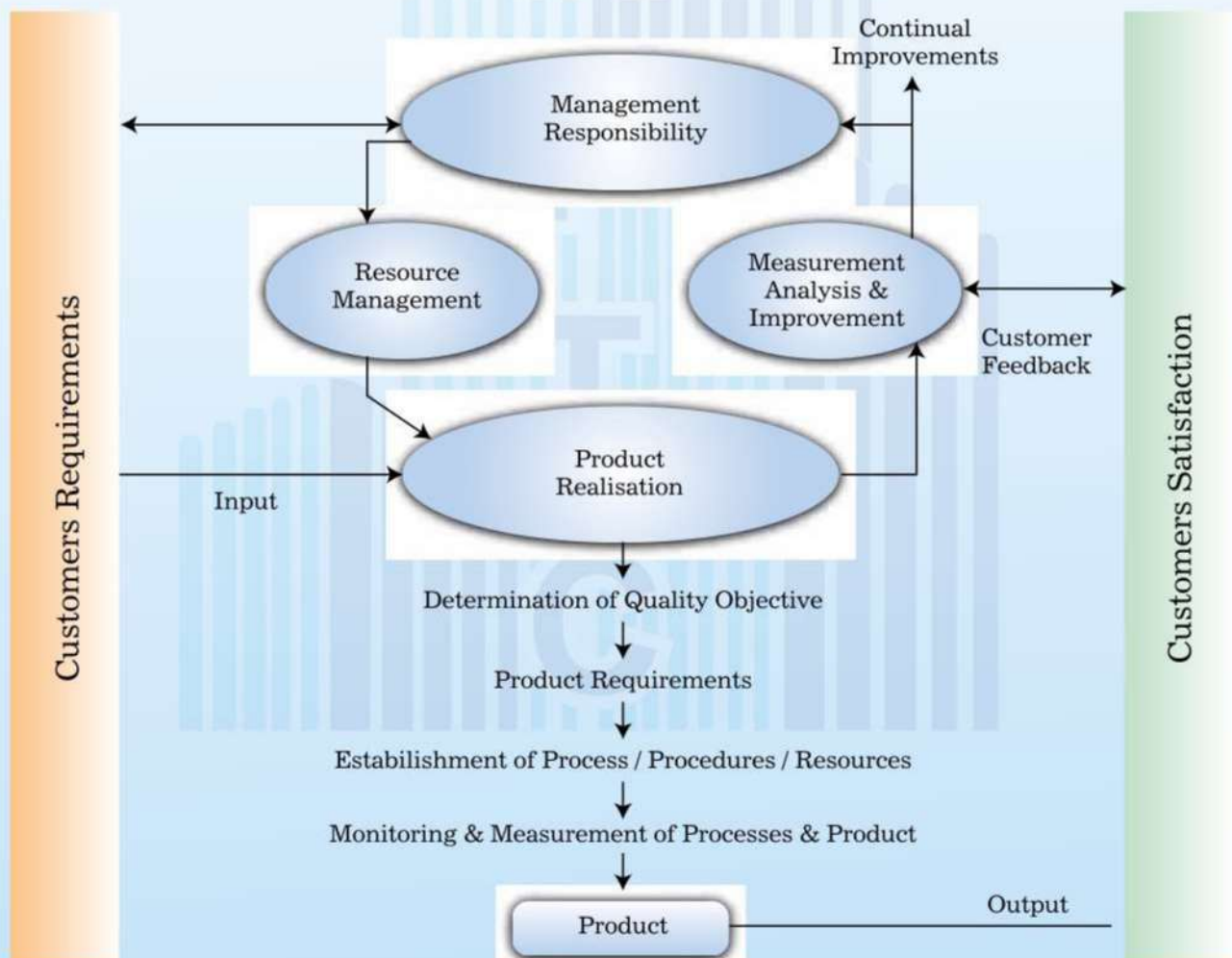

PPR-CT PIPES & FITTINGS, PVC GARDEN HOSES



40
years experience

UPLAST was established in 1977 in Istanbul and has factories in Istanbul-Sancaktepe and Yalova. It's products include; PPR-C Installation Pipe and Fittings, PVC waste water pipe fittings, PVC soft watering hoses, spiral suction & discharge hoses and jacuzzi hoses, roof & rain gutters and fittings, PE underground watering pipe.



FIXING CLAMPS & PIPE SUPPORT



Gripfix pipe clamps provide the perfect solution, regardless of the type of pipes to be fixed: plastic or heating pipes, heavy-duty pipes, pipes for sprinkler systems, folded spiral-seam pipes or pipes that have to withstand extreme temperatures.

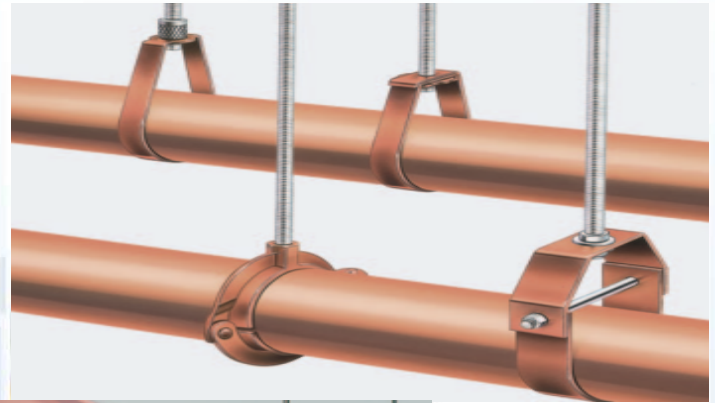

STAINLESS STEEL KITCHEN SINK, STAINLESS STEEL FLOOR DRAIN & GRATINGS, SS & BRASS FAUCETS, MIXERS & SHOWER SET



Asahi is a provider of a wide range of premium quality stainless steel kitchen sinks, mixers and floor gratings. Asahi offers elegant and functional designs that blend with your kitchen for an appealing and aesthetic look. Unmatched quality that is long lasting backed with excellent customer service make Asahi the preferred supplier in the region. Well accepted all over U.K.

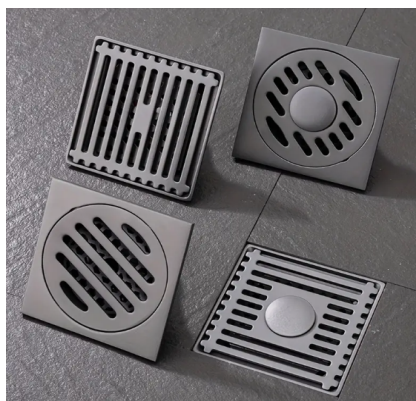

ADHESIVES & LUBRICANTS

Arrow Adhesives is a pioneer in the solvent cement industry and has specialized in manufacturing solvent cements, primers and cleaners for joining PVC, CPVC and ABS plastic pipe for over 50 years. Arrow has a long tradition of engineering excellence and innovation that it is proud to provide to you through their complete line of Arrow brand products.



PVC SOLVENT CEMENT PVC Heavy Body Cement



1104HB - Green Label

- ✓ For all types of PVC through 12" diameter, including schedule 80.
- ✓ Medium setting.
- ✓ Clear or Gray color.
- ✓ Meets ASTM D-2564.
- ✓ Listed in NSF and UP Code.
- ✓ Meets LOW-VOC requirements.



1104HD - Extra Heavy Body (High Pressure)

- ✓ Industrial Strength for all PVC pipe and fittings up to 30" diameter.(including Schedule 80)
- ✓ Meets and exceeds performance standards for ASTM D2564
- ✓ Meets LEED requirements for "Low-Voc" products
- ✓ Medium to slow setting which allows time for product to be applied to large diameter piping systems
- ✓ Clear Color
- ✓ Extra Heavy body thickness which provides for gap filling capabilities
- ✓ Aggressive formulation to ensure permanent solvent welded joints



Lubricant for gasketed pipe joints A-15)

- ✓ For use on all gasketed piping systems.
- ✓ A-15 is a non-toxic, no taste or odor paste and 100% water soluble.
- ✓ Does not support bacterial growth.
- ✓ NSF listed.



Cleaner for PVC, CPVC and ABS 901 - Yellow Label)

- ✓ For use on all classes and schedules of PVC, CPVC and ABS plastic pipe and fittings.
- ✓ Cleans and removes oil and dirt from the joining surfaces.
- ✓ Clear color.

Certifications & Approvals



*Tested for Low VOC Content at National Lab, Dublin, IRE

OUTDOOR DRAINAGE CHANNELS

The Technodrain PE-HD drainage system embodies the synthesis of Asoplast experience in the field of drainage. The PE-HD (high density polyethylene). renders it light and immune to climatic and chemical attack. guaranteeing the solidity and inalterability of its structure, thus ensuring the end customers with an innovative product that is easy and safe to install.



A 15



B 125



C 250



D 400



E 600

SAFETY ITEMS & PPE





Construction Tools & Tackles



LIST OF OUR PROMINENT CLIENT



مؤسسة حمد الطبية
Hamad Medical Corporation

HEALTH • EDUCATION • RESEARCH صحة • تعليم • بحوث



المستشفى الكوبي
The Cuban Hospital

عضو في مؤسسة حمد الطبية
A Member of Hamad Medical Corporation



أركون
arcon

المتحدون العرب للإنشاءات ذ.م.م.
arab united construction W.L.L.



3ADR

Contracting & Trading



AL HUDA
ENGINEERING WORKS



ARIANE
REAL ESTATE

NEW PACIFIC
TRADING & CONTRACTING W.L.L.



نيو بيسيفيك
للتجارة والمقاولات ذ.م.م



Alghanim International General
Trading & Contracting Co. WLL

CONVERT
Engineering & Trading



TRADING & CONTRACTING
AL MASAKEN



Dayim

Equipment Rental

دايم لتأجير المعدات





NBK
ناصر بن خالد
NASSER BIN KHALED



AFFIX scaffolding
The Strongest in the Industry



اعمال
رديمكس
AAMAL
READYMIX



الكعبي للخرسانة الجاهزة
AL-KAABI READY MIX



AL ABLE

Trading & Contracting

A member of Able International group



Al Muntazah Trading Center
Tower#2, Office#110, Floor#6
P.O.Box# 214071
Doha - Qatar



info@nptcwll.com



www.nptcwll.com

Location

